



KING COUNTY

1200 King County Courthouse
516 Third Avenue
Seattle, WA 98104

Signature Report

June 20, 2000

Ordinance 13876

Proposed No. 2000-0305.2

Sponsors Pullen

1 AN ORDINANCE adopting the revision of voting precincts
2 of King County for the year 2000; and declaring an
3 emergency.

4

5

6

BE IT ORDAINED BY THE COUNCIL OF KING COUNTY:

7

SECTION 1. Pursuant to K.C.C. 1.12.010E and RCW 29.04.040, the 2000

8

revisions and alterations to the King County voting precincts as contained in the

9

attachment to this ordinance are adopted and shall constitute an amendment to the official

10

list of county voting precincts maintained by the records and elections division.

11

SECTION 2. The county council finds as a fact and declares that an emergency

12

exists and that this ordinance is necessary for the immediate preservation of public peace,

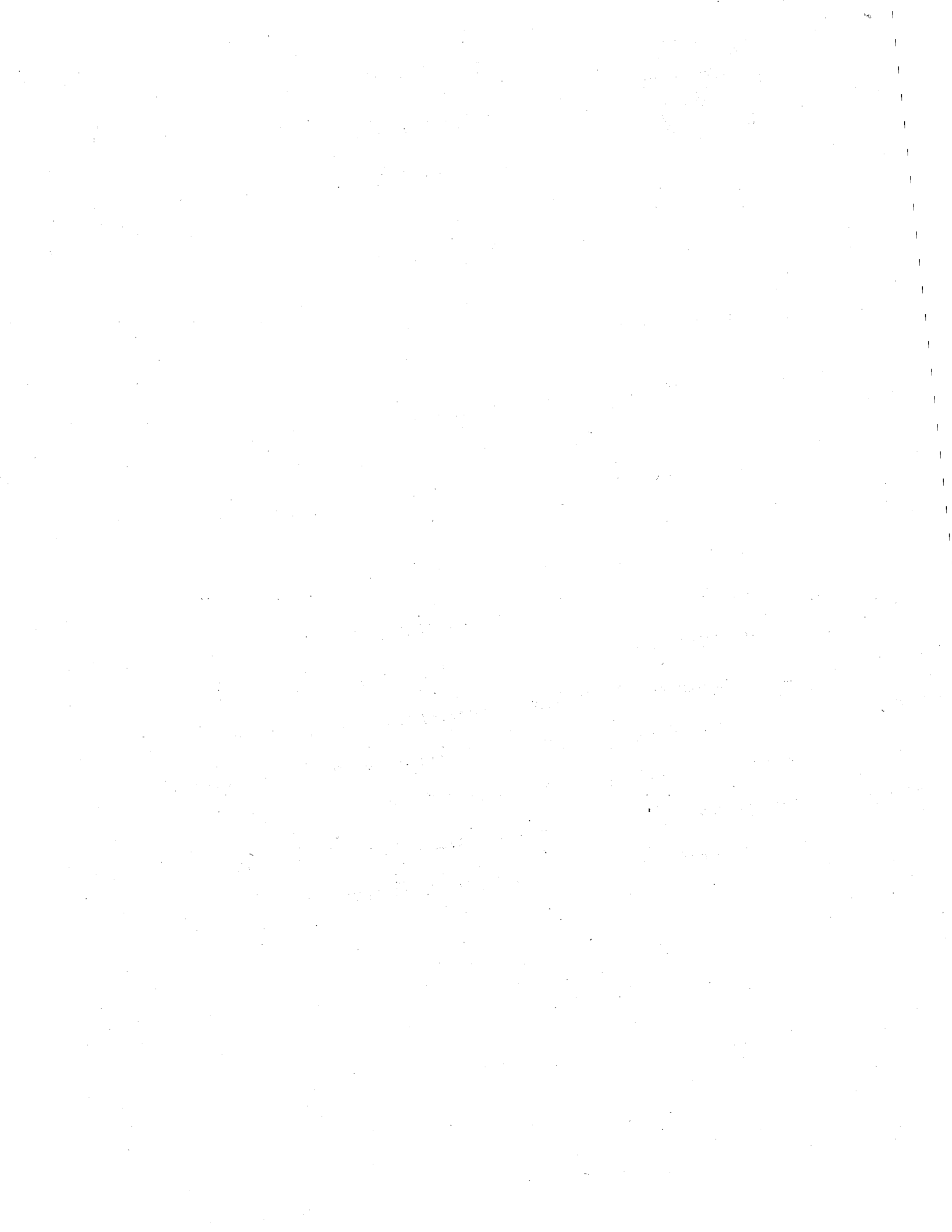

13 health or safety or for the support of county government and its existing public
14 institutions.
15

Ordinance 13876 was introduced on 5/30/00 and passed by the Metropolitan King County Council on 6/19/00, by the following vote:

Yes: 9 - Mr. von Reichbauer, Ms. Miller, Mr. Phillips, Mr. McKenna, Ms. Sullivan, Mr. Nickels, Mr. Pullen, Mr. Gossett and Mr. Vance

No: 0

Excused: 4 - Ms. Fimia, Mr. Pelz, Ms. Hague and Mr. Irons

KING COUNTY COUNCIL
KING COUNTY, WASHINGTON

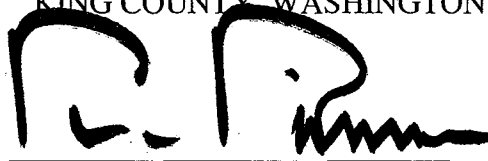

Pete von Reichbauer, Chair

ATTEST:

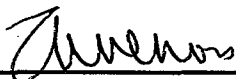

Anne Noris, Clerk of the Council

APPROVED this 30 day of June, 2000.

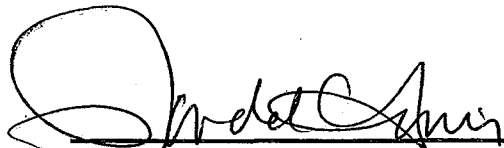

Ron Sims, County Executive

Attachments A. 2000 Voting Precinct Alteration Summary

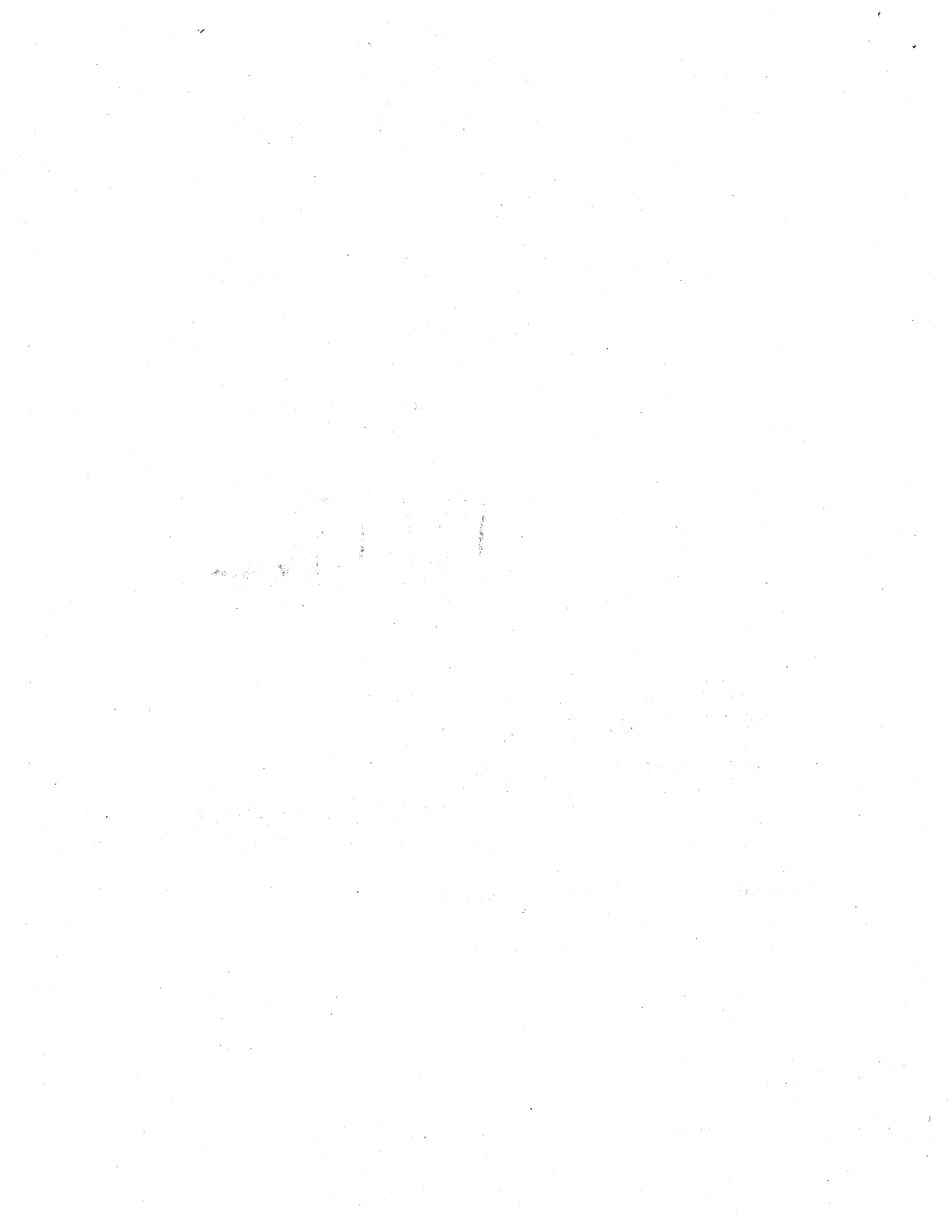

13876



KING COUNTY RECORDS AND ELECTIONS DIVISION

**2000 VOTING PRECINCT ALTERATION
SUMMARY**

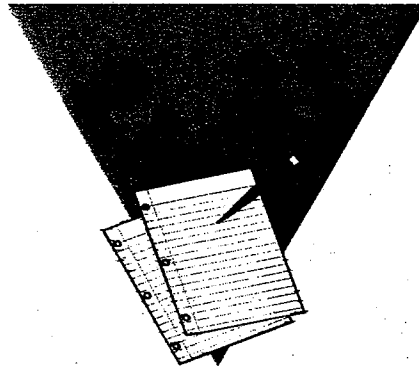

List of all King County voting precincts by Council District identifying those which are altered or adjusted.

13810

PRECINCT ALTERATIONS 2000

13876

The following is a summary of the precinct changes made in the 2000 Precinct Alteration Project:

Precincts altered	24
Precincts added	15
Precincts abolished	6
Net gain/loss of precincts	9

Changes by Council District:

Council District	Altered	Added	Abolished
1	5	2	2
2	0	0	0
3	1	1	0
4	0	0	0
5	0	0	0
6	3	1	1
7	0	0	0
8	2	1	1
9	4	4	0
10	0	0	0
11	4	1	2
12	4	4	0
13	1	1	0

05801

New Code	New or Altered Precinct	LEG	CONG	KCC	Code	Old Name	Comment
260	BOT 01-0260	1	1	1	260	BOT 01-0260	
2676	BOT 01-2676	1	1	1	2676	BOT 01-2676	
3398	BOT 01-3398	1	1	1	260	BOT 01-0260	
3399	BOT 01-3399	1	1	1	2676	BOT 01-2676	
501	KMR 01-0501	1	1	1	501	KMR 01-0501	
501	KMR 01-0501	1	1	1	2765	KMR 01-2765	
2765	KMR 01-2765	1	1	1	2765	KMR 01-2765	
692	SHL 32-0692	32	7	1	692	SHL 32-0692	
692	SHL 32-0692	32	7	1	899	SHL 32-0899*	
917	SHL 32-0917	32	7	1	725	SHL 32-0725*	
917	SHL 32-0917	32	7	1	917	SHL 32-0917	
3400	ALDER SPRINGS	45	8	3	2653	BIG BEND	
2653	BIG BEND	45	8	3	2653	BIG BEND	
188	BEL 48-0188	48	1	6	187	BEL 48-0187*	
188	BEL 48-0188	48	1	6	188	BEL 48-0188	
997	RNT 41-0997	41	8	6	997	RNT 41-0997	
3404	RNT 41-3404	41	8	6	997	RNT 41-0997	
508	HEIGHTS	11	9	8	508	HEIGHTS	
508	HEIGHTS	11	9	8	3256	PANORAMA*	
3410	SEALTH	34	7	8	1138	TAHLEQUAH	
1138	TAHLEQUAH	34	7	8	1138	TAHLEQUAH	
240	B-D 47-0240	47	8	9	240	B-D 47-0240	
3411	B-D 47-3411	47	8	9	240	B-D 47-0240	
835	KEN 31-0835	31	8	9	835	KEN 31-0835	
3408	KEN 31-3408	31	8	9	835	KEN 31-0835	
2838	KEN 47-2838	47	8	9	2838	KEN 47-2838	
3402	KEN 47-3402	47	8	9	2838	KEN 47-2838	
918	POTLATCH	47	8	9	918	POTLATCH	
3403	RUSH	47	8	9	918	POTLATCH	
136	BEL 48-0136	48	8	11	136	BEL 48-0136	
136	BEL 48-0136	48	8	11	138	BEL 48-0138	
138	BEL 48-0138	48	8	11	136	BEL 48-0136	
138	BEL 48-0138	48	8	11	137	BEL 48-0137*	
138	BEL 48-0138	48	8	11	138	BEL 48-0138	
620	KIR 45-0620	45	1	11	620	KIR 45-0620	
620	KIR 45-0620	45	1	11	621	KIR 45-0621*	
616	KIR 48-0616	48	1	11	616	KIR 48-0616	
3401	KIR 48-3401	48	1	11	616	KIR 48-0616	
2683	N-B 05-2683	5	8	12	2683	N-B 05-2683	
3296	N-B 05-3296	5	8	12	3296	N-B 05-3296	
3406	N-B 05-3406	5	8	12	2683	N-B 05-2683	
3407	N-B 05-3407	5	8	12	3296	N-B 05-3296	
3215	SAM 05-3215	5	8	12	3215	SAM 05-3215	
3412	SAM 05-3412	5	8	12	3215	SAM 05-3215	
3151	SNQ 05-3151	5	8	12	3151	SNQ 05-3151	

*Abolished

1386

Alphabetical By KCC District

New Code	New or Altered Precinct	KCC	CONG	KCC	Code	Old Name	Comment
3409	SNQ 05-3409	5	8	12	3151	SNQ 05-3151	
80	AUB 31-0080	31	8	13	80	AUB 31-0080	
3405	AUB 31-3405	31	8	13	80	AUB 31-0080	

1880